

ANAS SPA
STRUTTURA TERRITORIALE PIEMONTE E VALLE D'AOSTA
Area Gestione Rete Valle d'Aosta

Servizio triennale di pulizia, disinfestazione e sanificazione
dei locali della Sede Compartimentale e dei posti di manutenzione
dell'Area Gestione Rete Valle d'Aosta – Struttura Territoriale Piemonte e Valle d'Aosta

PLANIMETRIE OGGETTO DEL SERVIZIO DI SANIFICAZIONE

Struttura Territoriale Piemonte e Valle d'Aosta
Corso G. Matteotti, 8 - 10121 Torino T [+39] 011 573911 - F [+39] 011 5162982
Pec anas.piemonte@postacert.stradeanas.it - www.stradeanas.it

Anas S.p.A. - Gruppo Ferrovie dello Stato Italiane
Società con socio unico soggetta all'attività di direzione e coordinamento di Ferrovie dello Stato Italiane S.p.A. e concessionaria ai sensi del D.L. 138/2002 (convertito con L. 178/2002)
Sede Legale: Via Monzambano, 10 - 00185 Roma T [+39] 06 44461 - F [+39] 06 4456224
Pec anas@postacert.stradeanas.it
Cap. Soc. Euro 2.269.892.000,00 Iscr. R.E.A. 1024951 P.IVA 02133681003 C.F. 80208450587



Piano Terra stato attuale
Scala 1:100

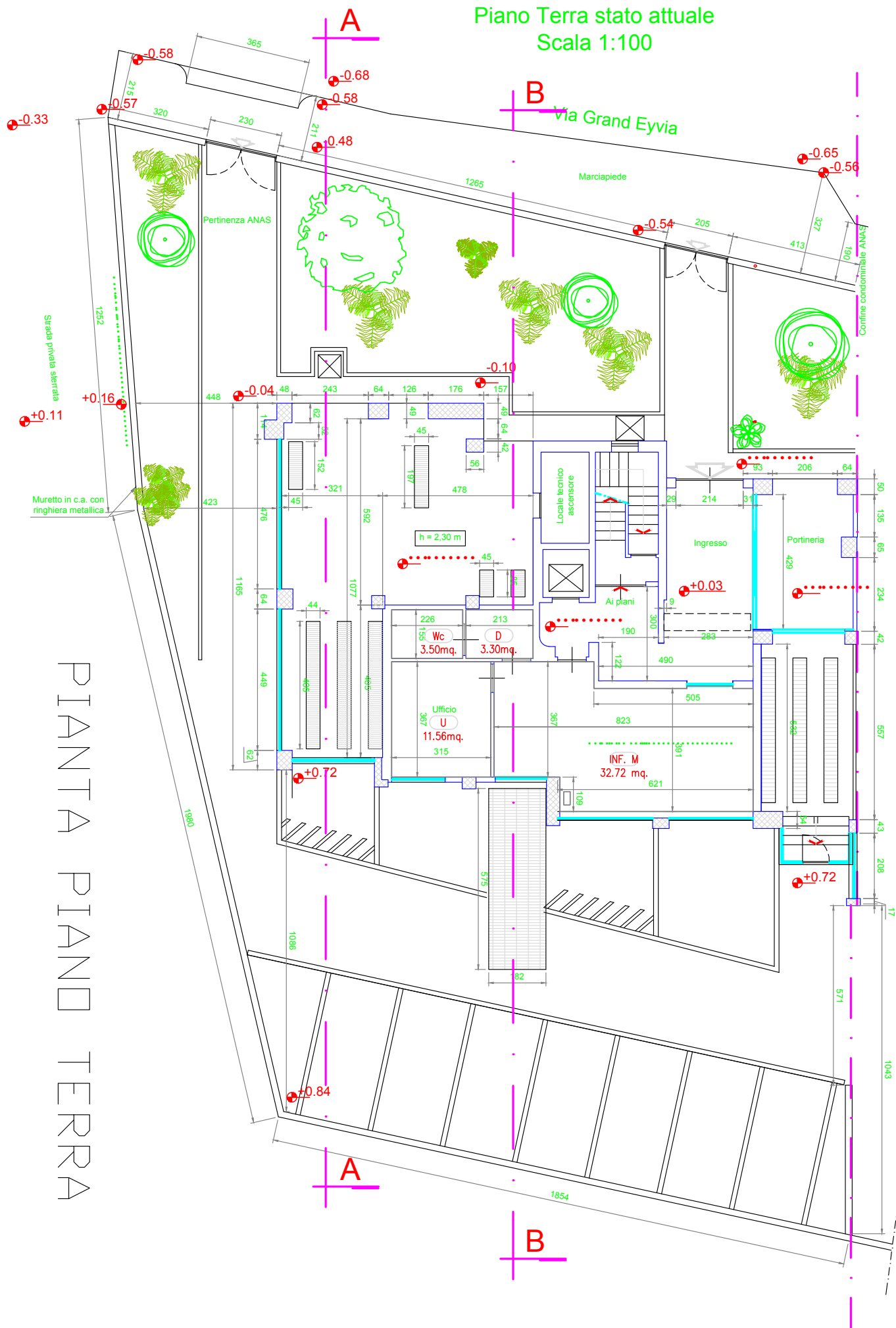

PIANTA PIANO PRIMO

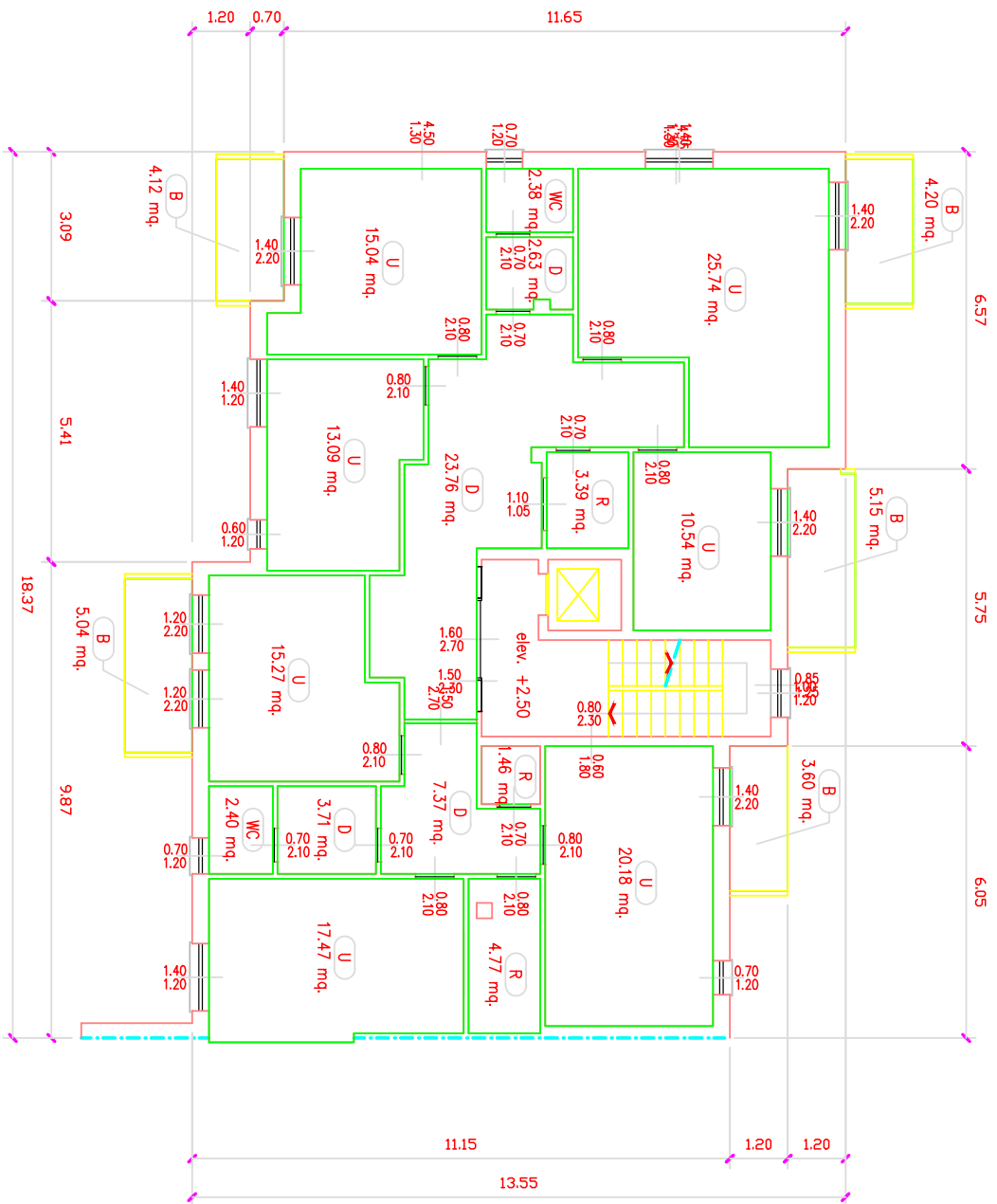

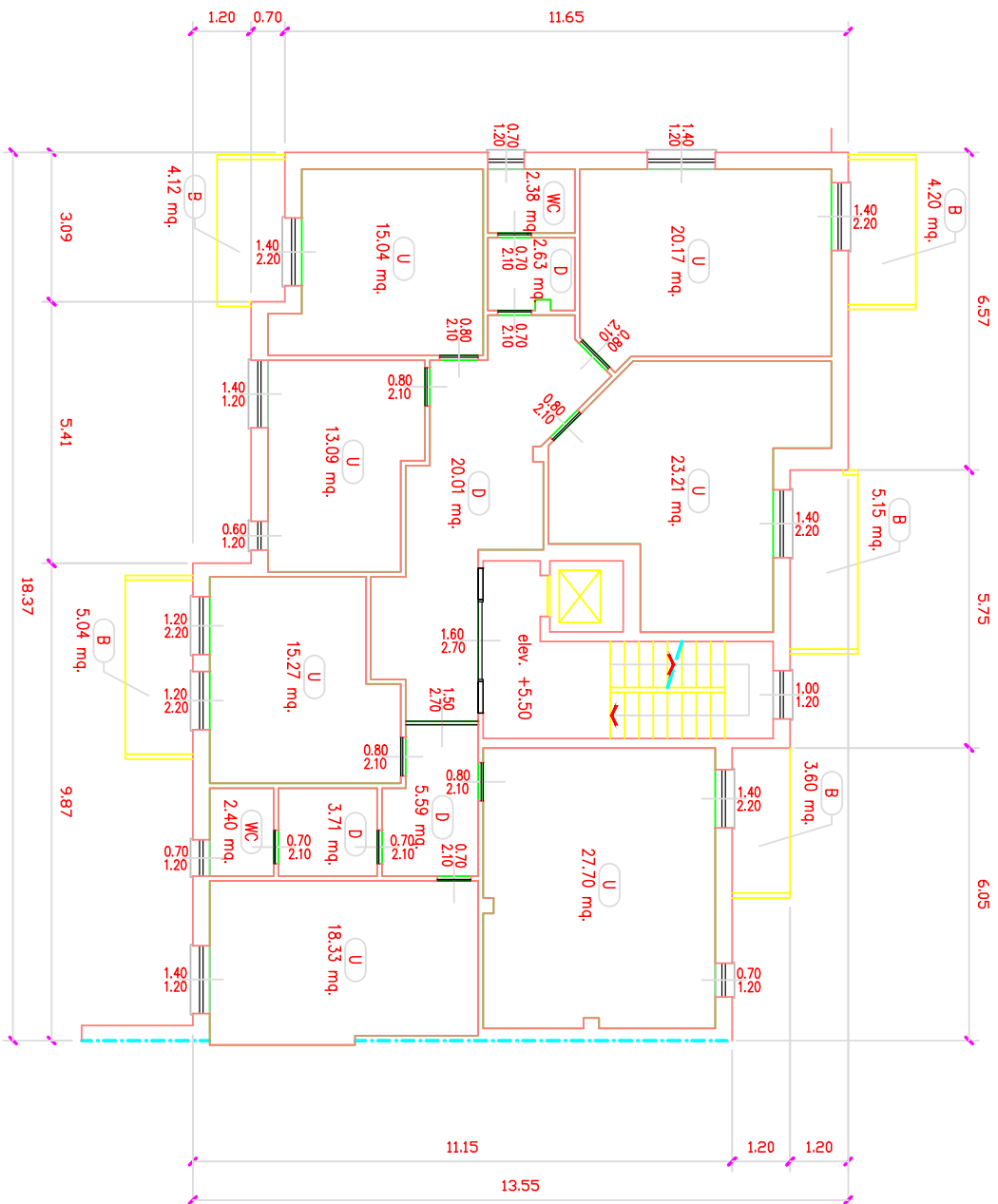

PIANTA PIANO SECONDO

PIANTA PIANO TERZO

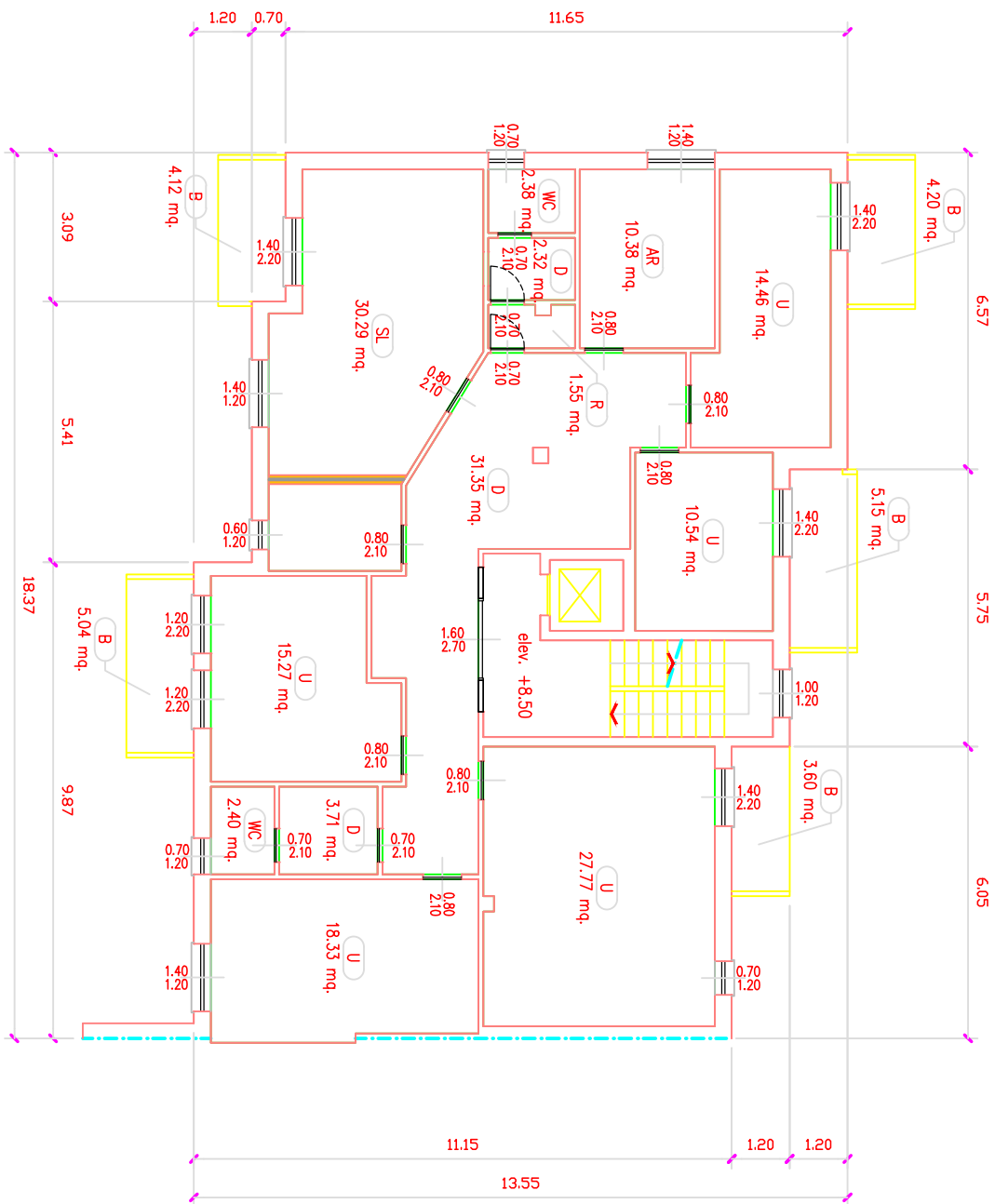

PIANTA PIANO QUARTO

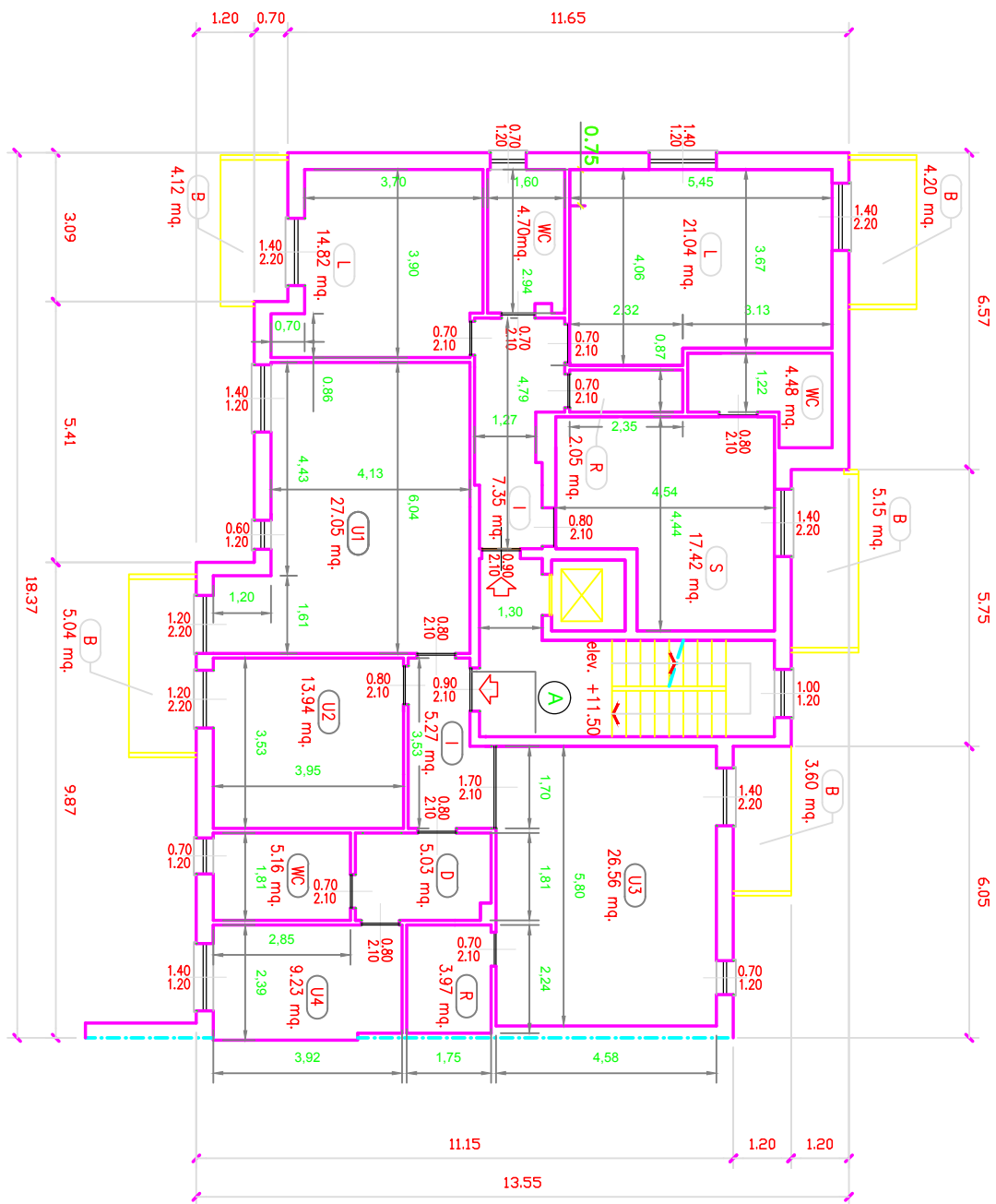

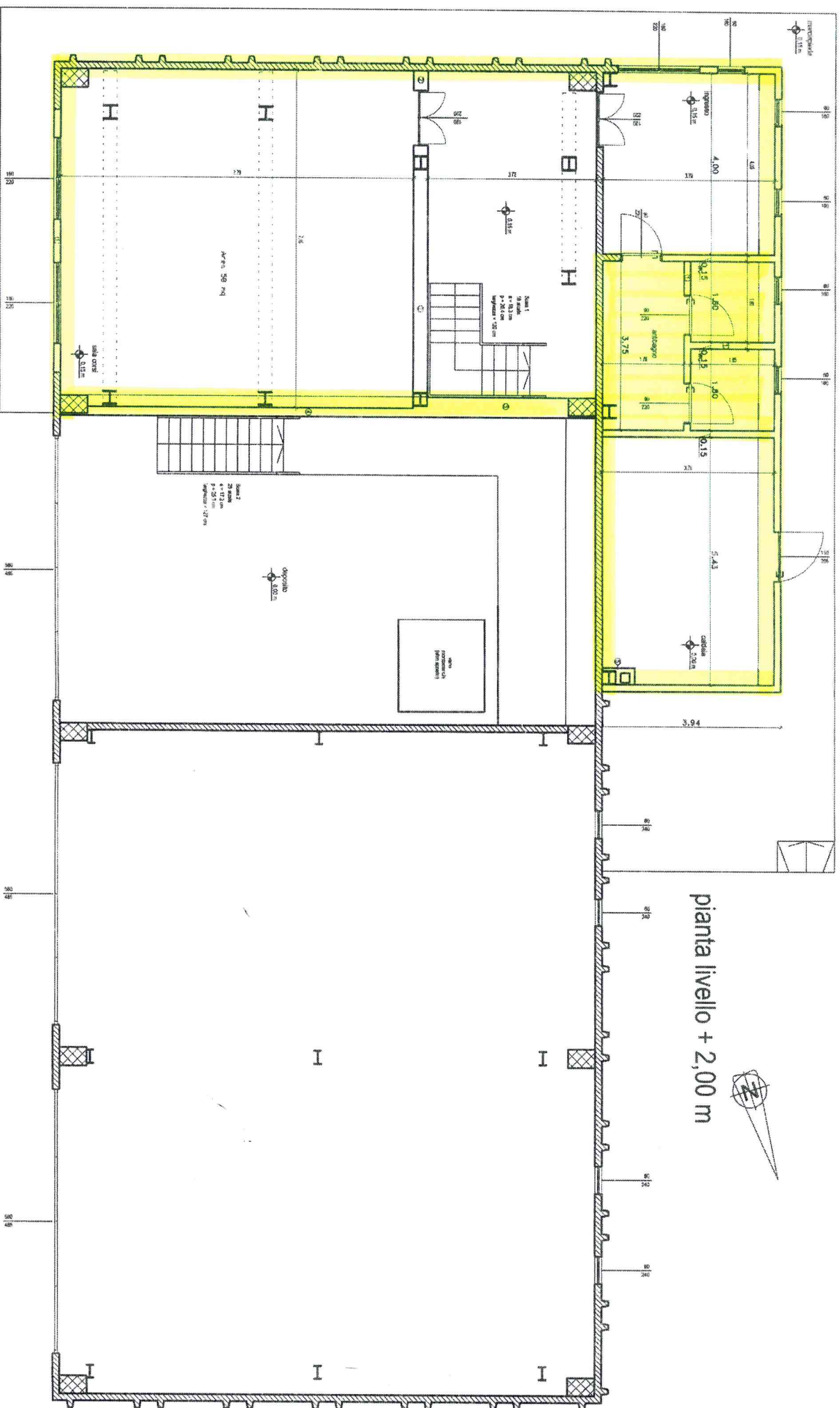

pianta livello + 2,00 m

CAPANNONE 1 – Quart AO

piano terra

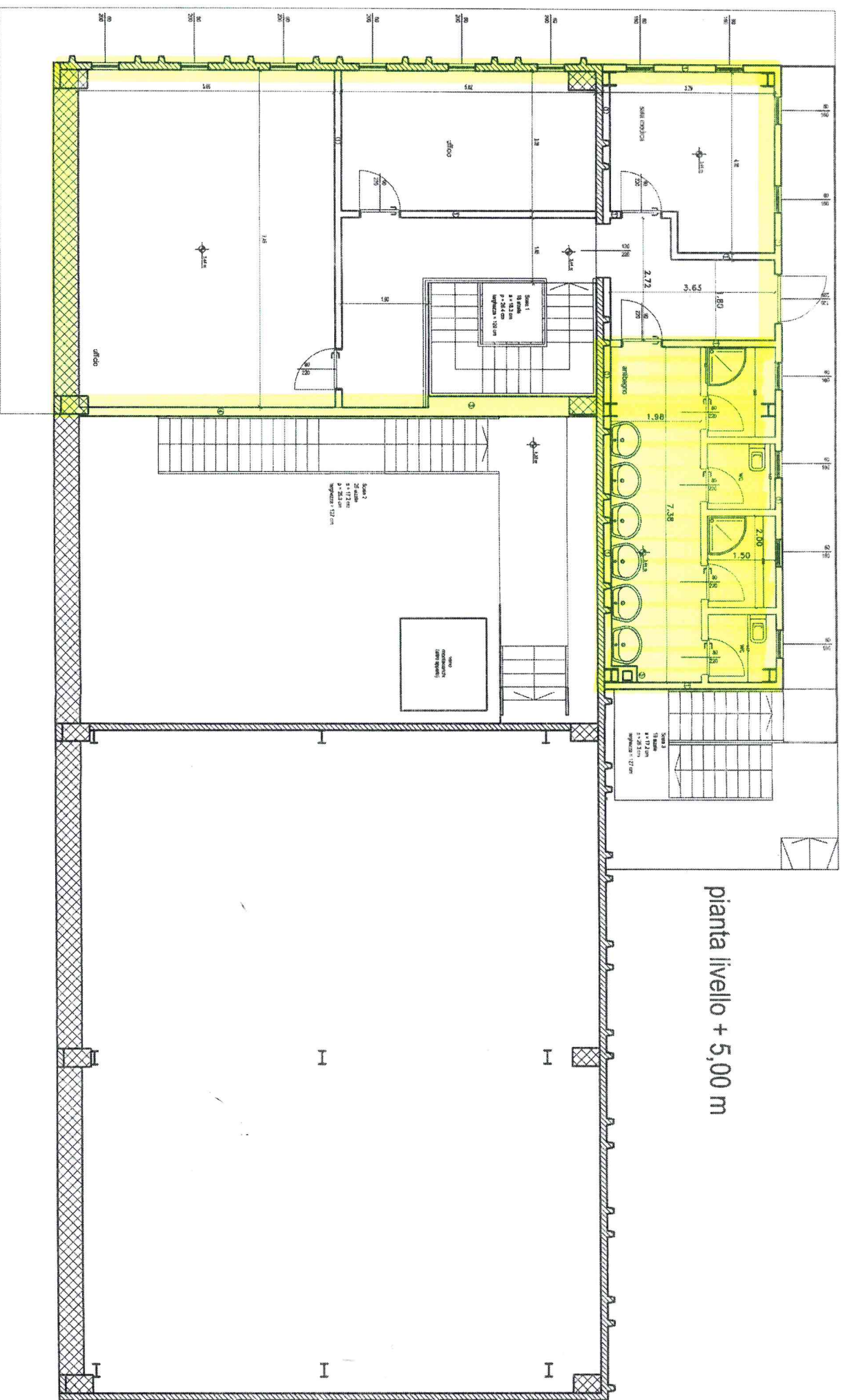

CAPANNONE 1 – Quart AO

primo piano

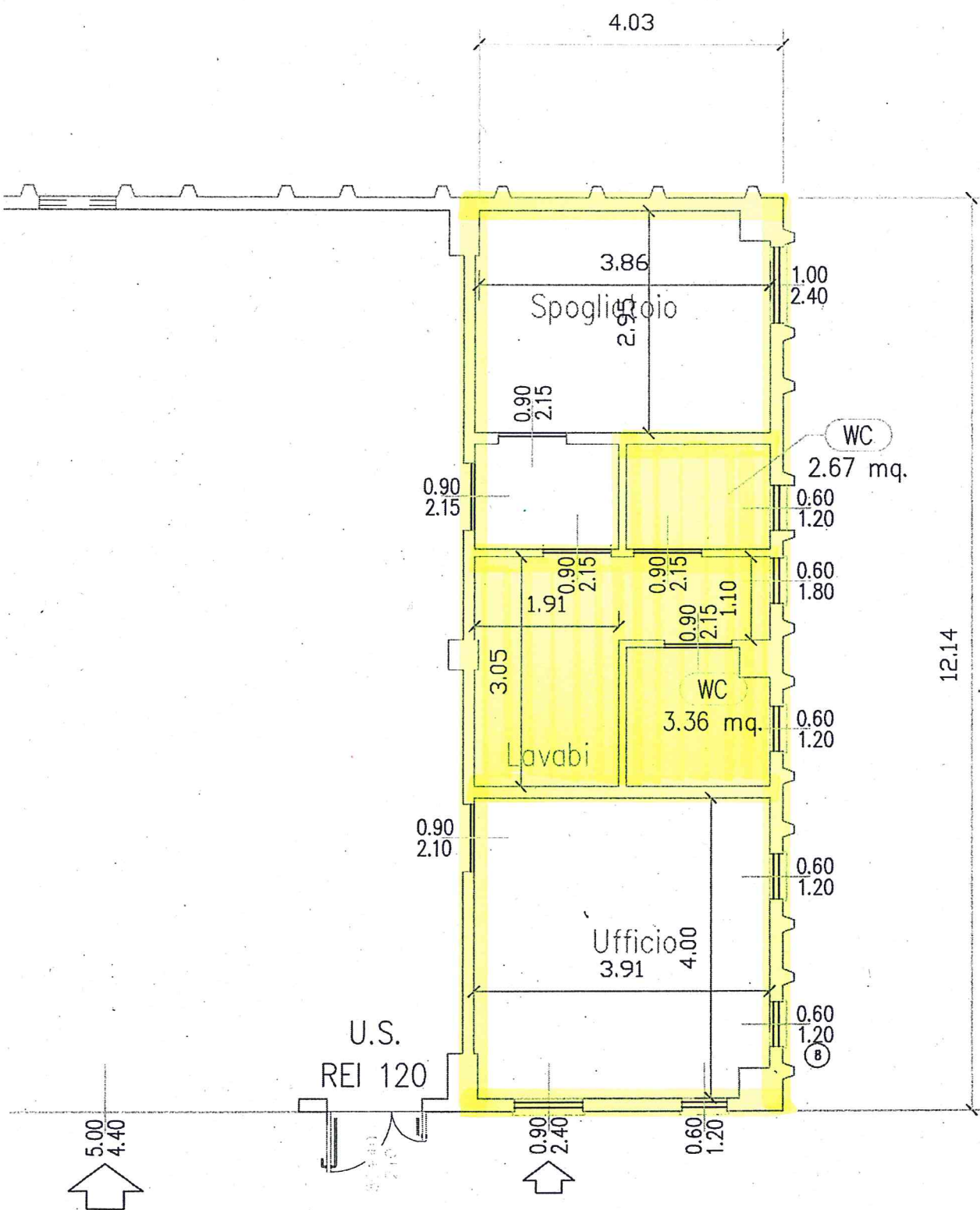

DEPOSITO MEZZI QUART

VERRES

Piano interrato

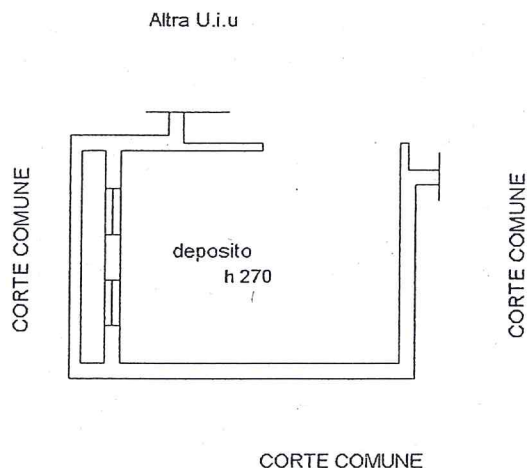

Piano terra

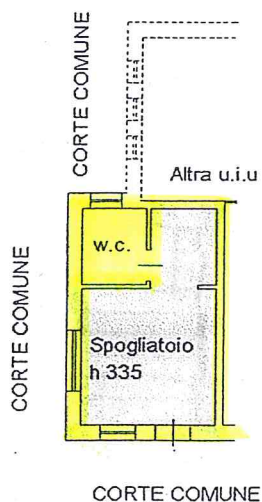

6 utenti

IL CAPO COMPARTIMENTO
(Dott. Ing. Domenico PETRUZZELLI)

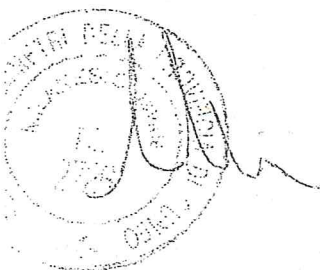
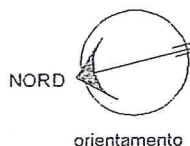

Intenti

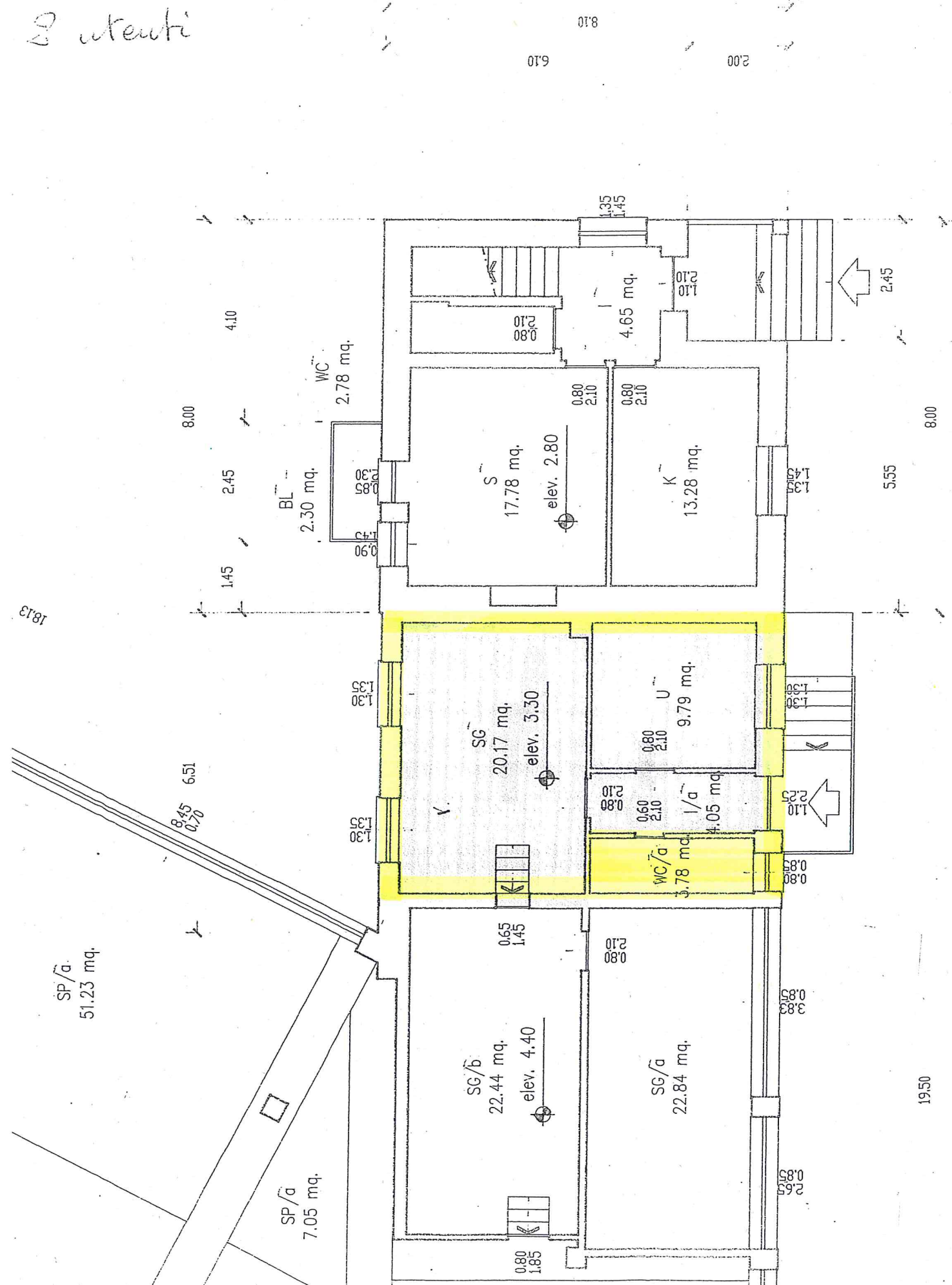

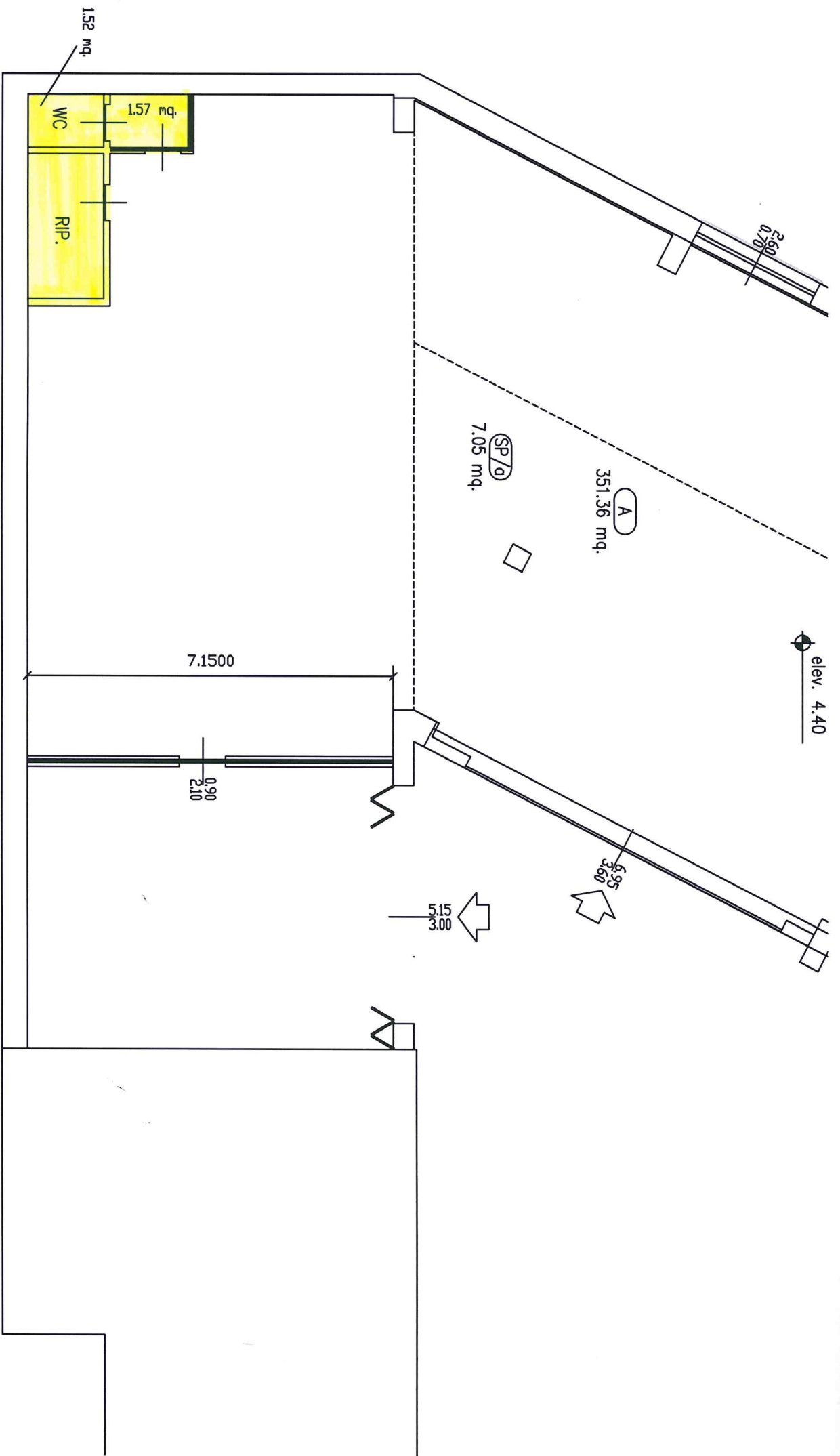

DEPOSITO MEZZI PRE' SAINT DIDIER